Heitel Configuration

Table of contents

- !!!!!! This document is meant for internal use only !!!!!!
- Configuring
- Configuring the Device to send alarms to genesis

Heitel Device Configuration (Internal)

!!!!!! This document is meant for internal use only !!!!!!

The purpose of this document is to define all the preconditions and the configurations to be set up to ensure that a Heitel device is successfully added to Genesis Platform.

1. Steps to configure a Heitel Device in Genesis:

1.1. Login to Genesis

1.2. Navigate to configuration app

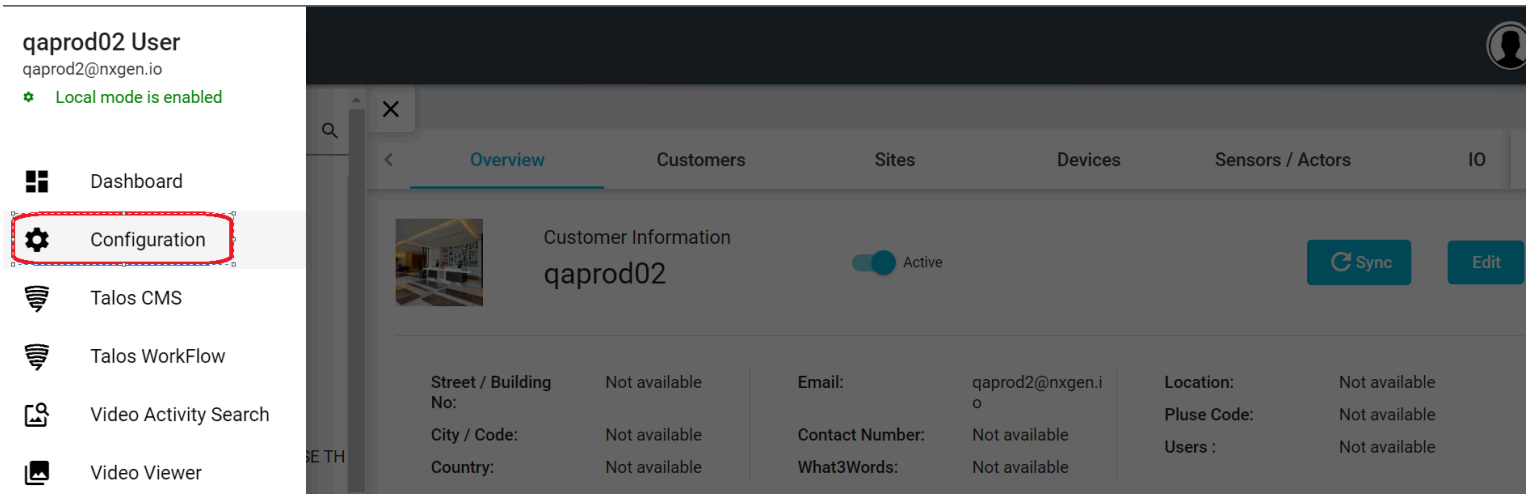

1.3. Navigate to the site where the Heitel device is to be added on the tree-view and click on the devices tab.

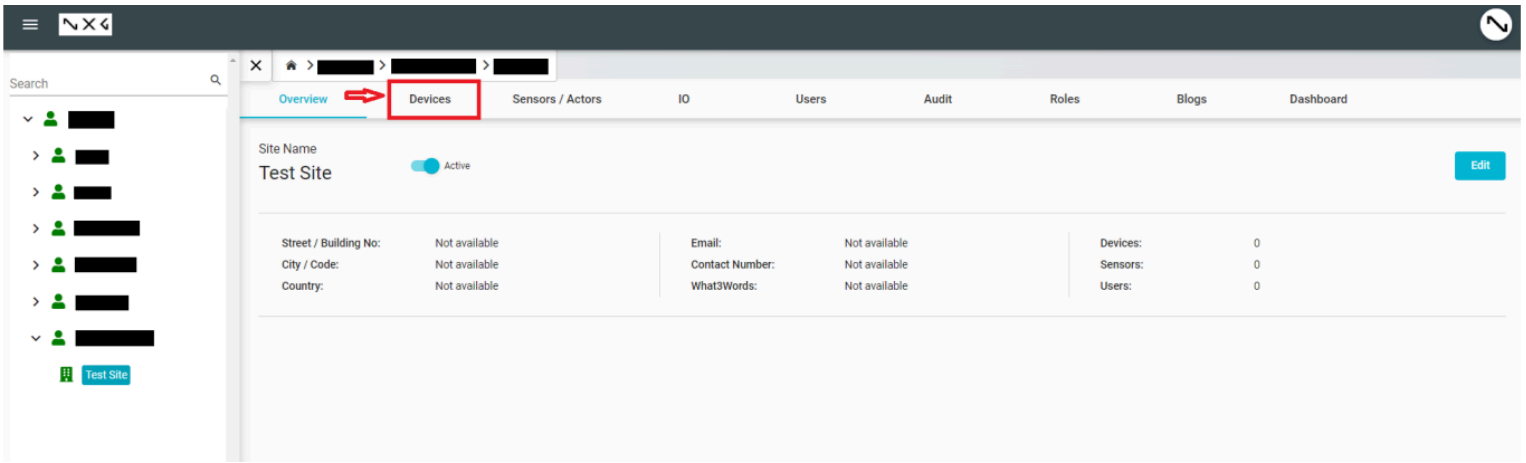

1.4. Click on the "Add" button.

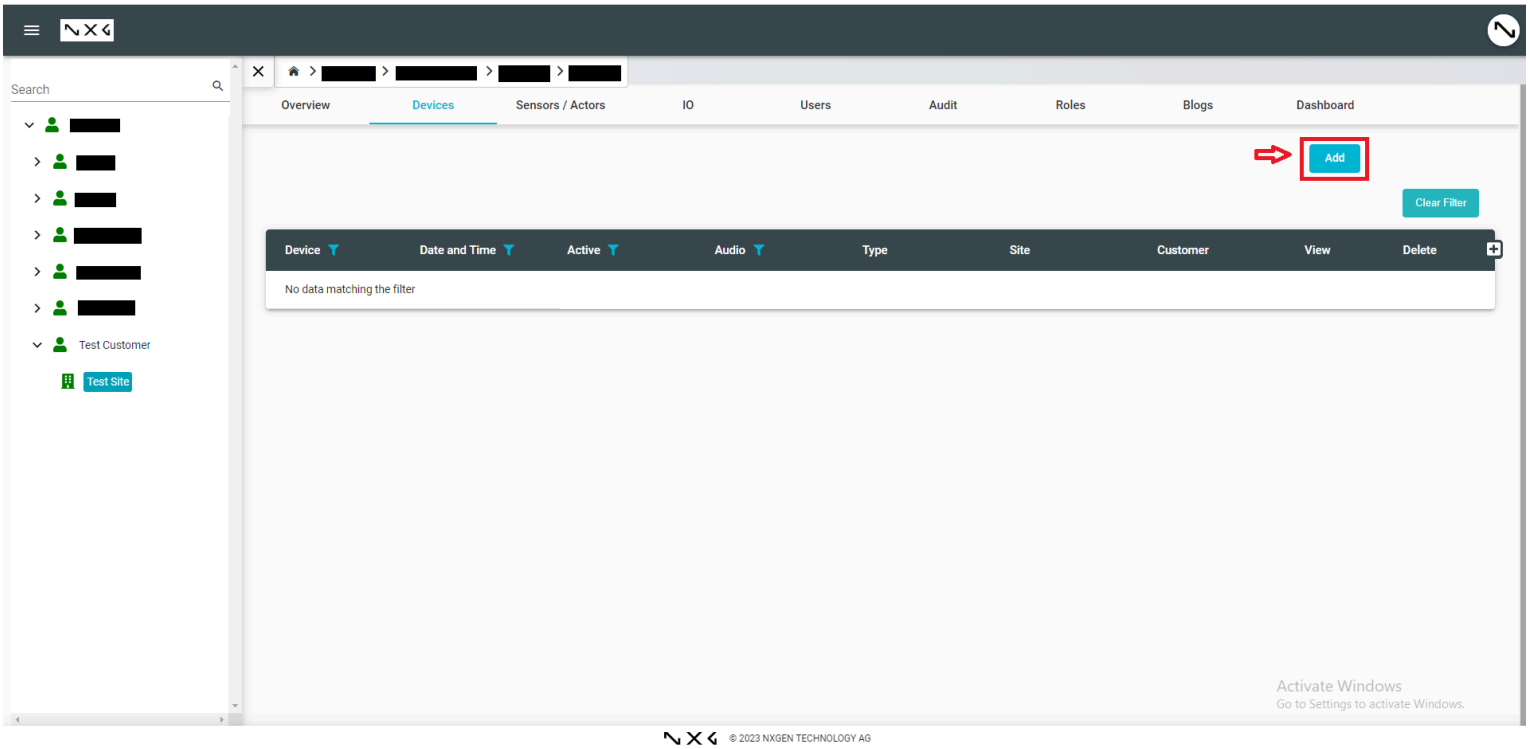

1.5. The New Device screen is launched

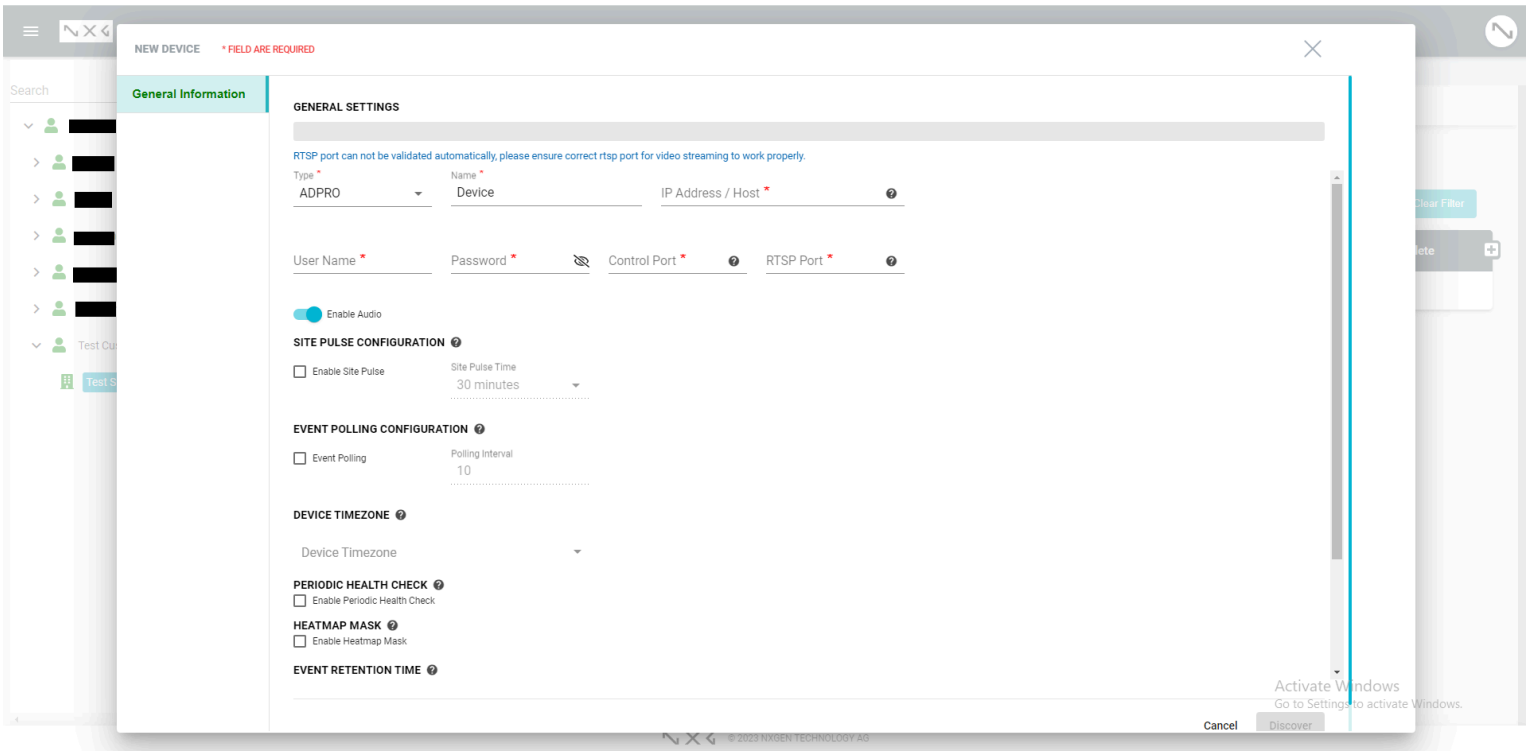

1.6. Click on the "Type" drop down in the dialog and select the device type as "Heitel". Enter the Mandatory details IP Address, User Name , Password, Control Port, RTSP port, Time Zone, and Click on Discover Button.

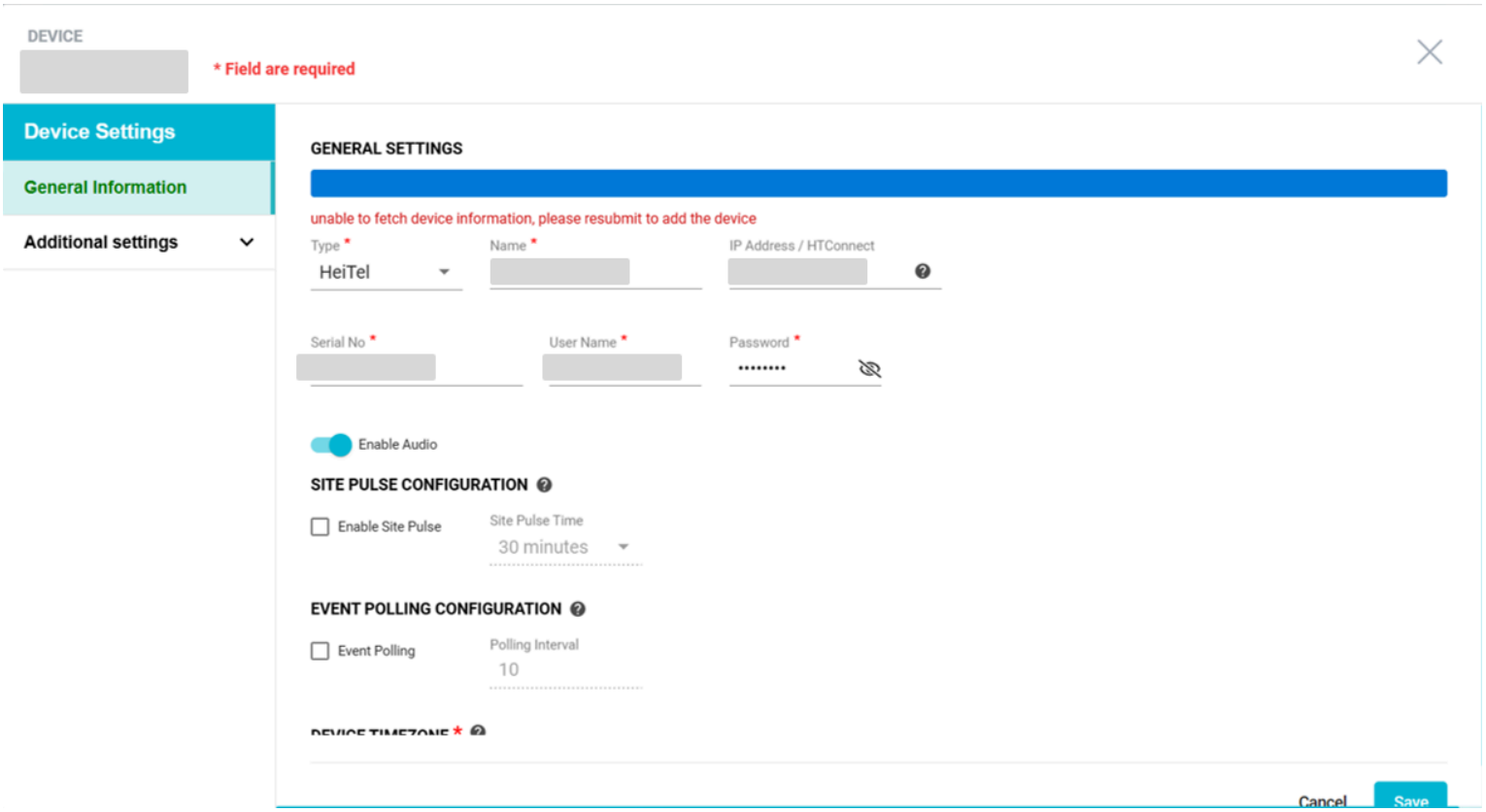

1.7. Click on Save Button to save the device and sensor information .

Configuring a Device into CamControl Server

2.1. Connect via remote desktop (Press R+Win, to open the run command, then type mstsc1) to access the Heitel1server.

2.2. Hit 'Yes' if Certificate warning is displayed.

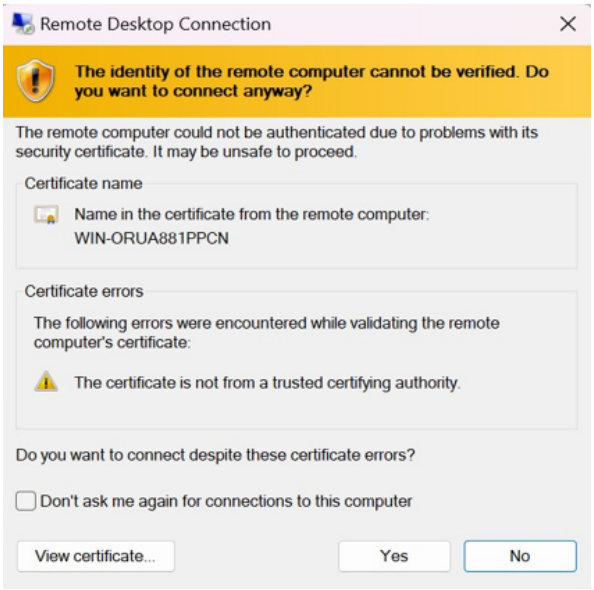

2.3.Open CamControl Server

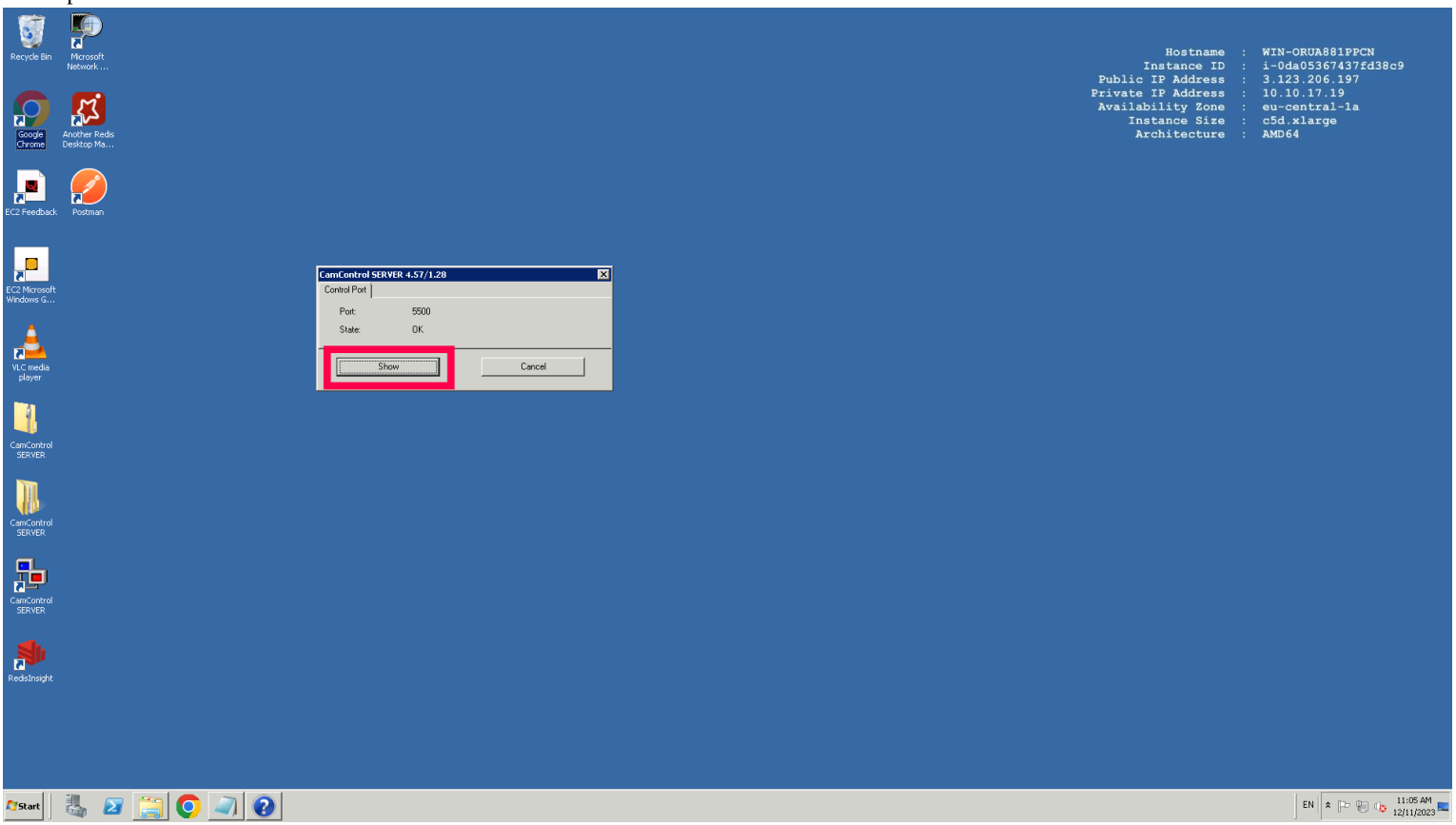

2.4.Click on Show

2.5. To add a device click on Port A

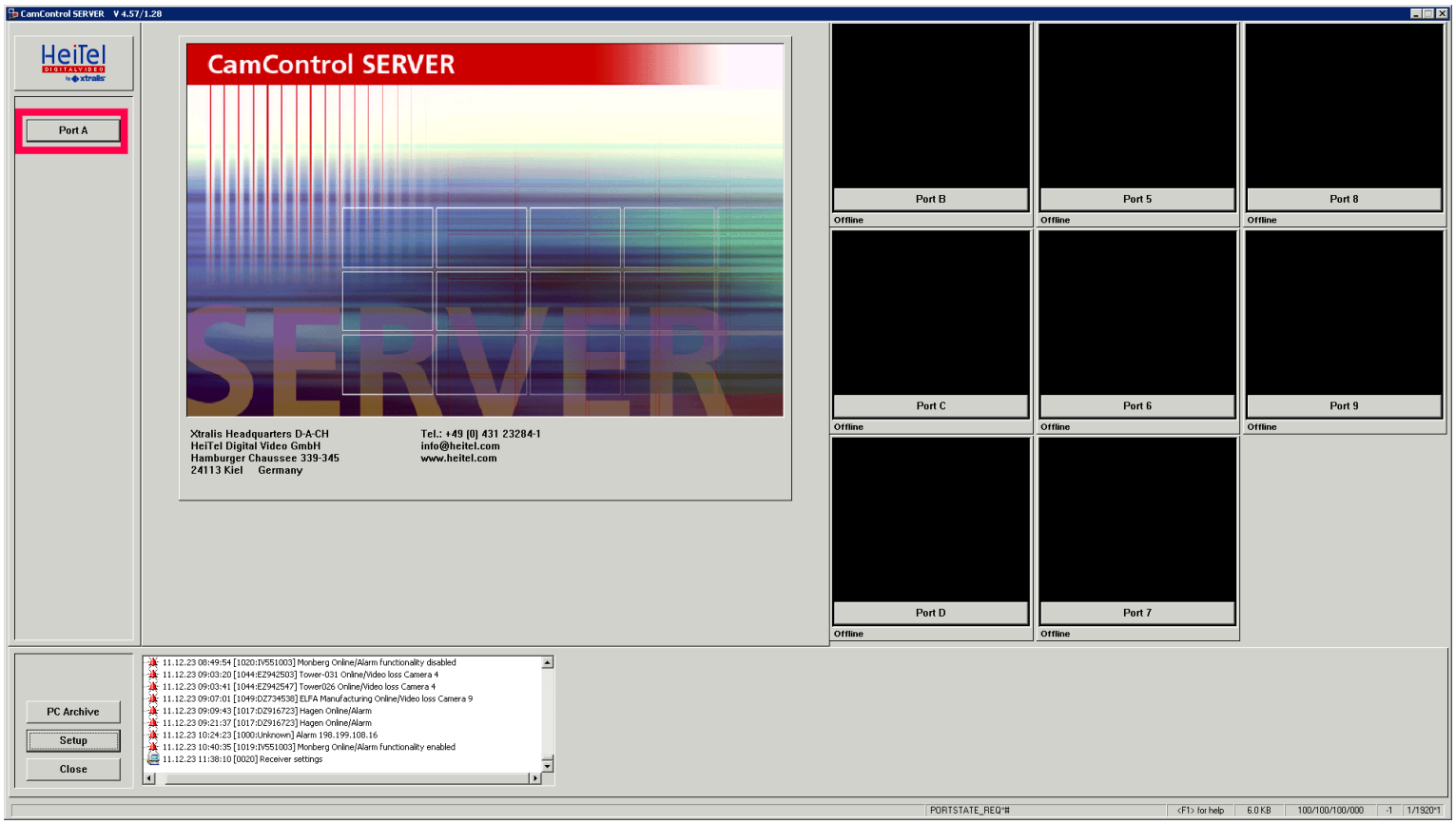

11. Click on add, then add new transmitter

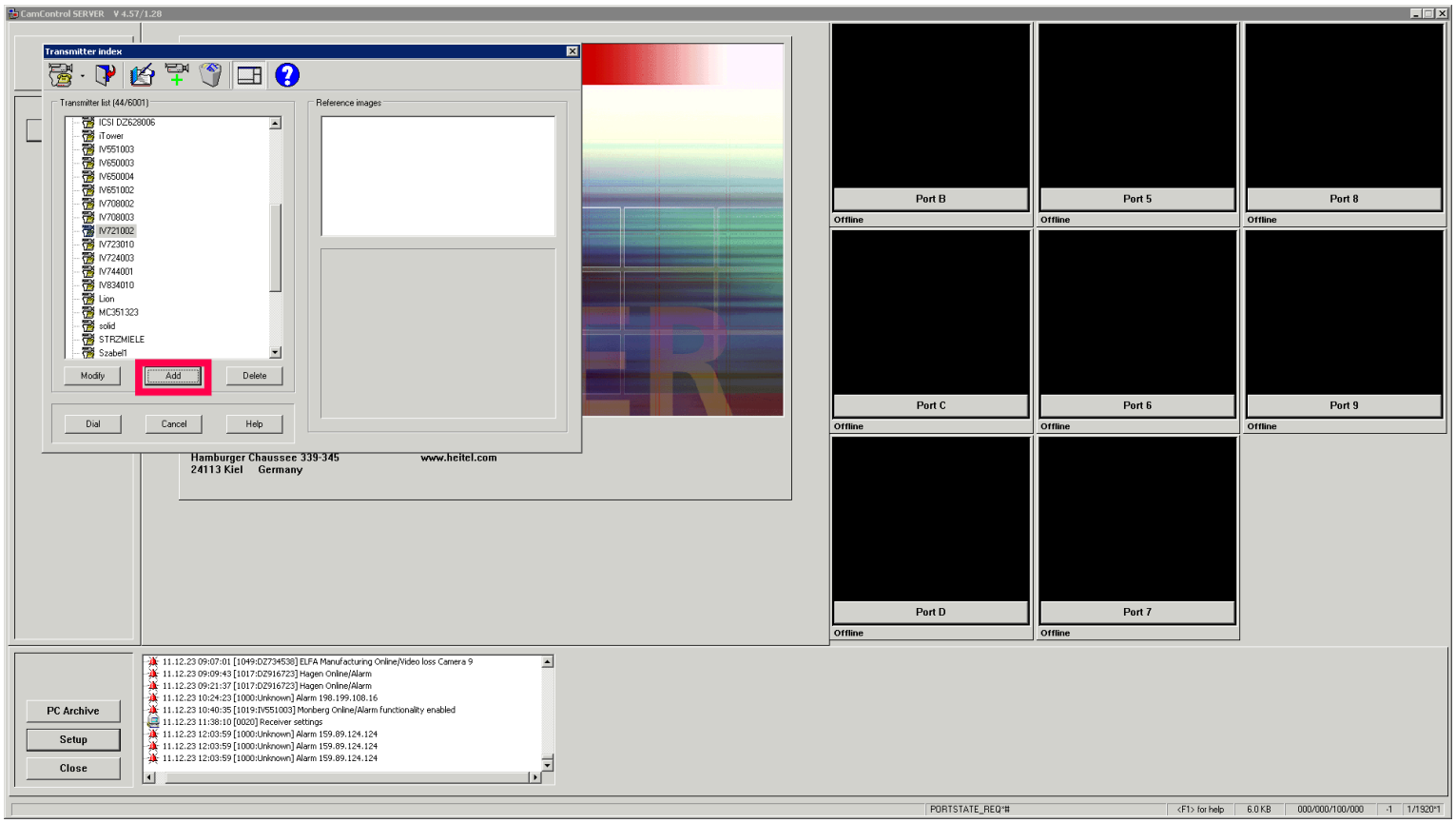

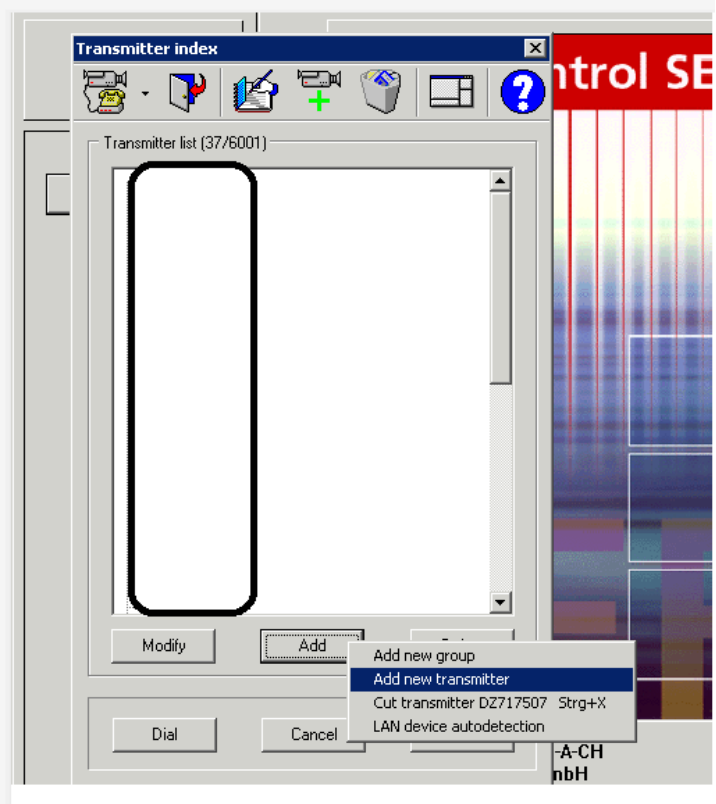

12. Fill the Transmitter name as the Serial Numberand Fill the IP address

in the Serial Number box, fill in the same Serial number you used for the name

Fill in the Username and Password the same as in genesisThen Hit ok, then Dial

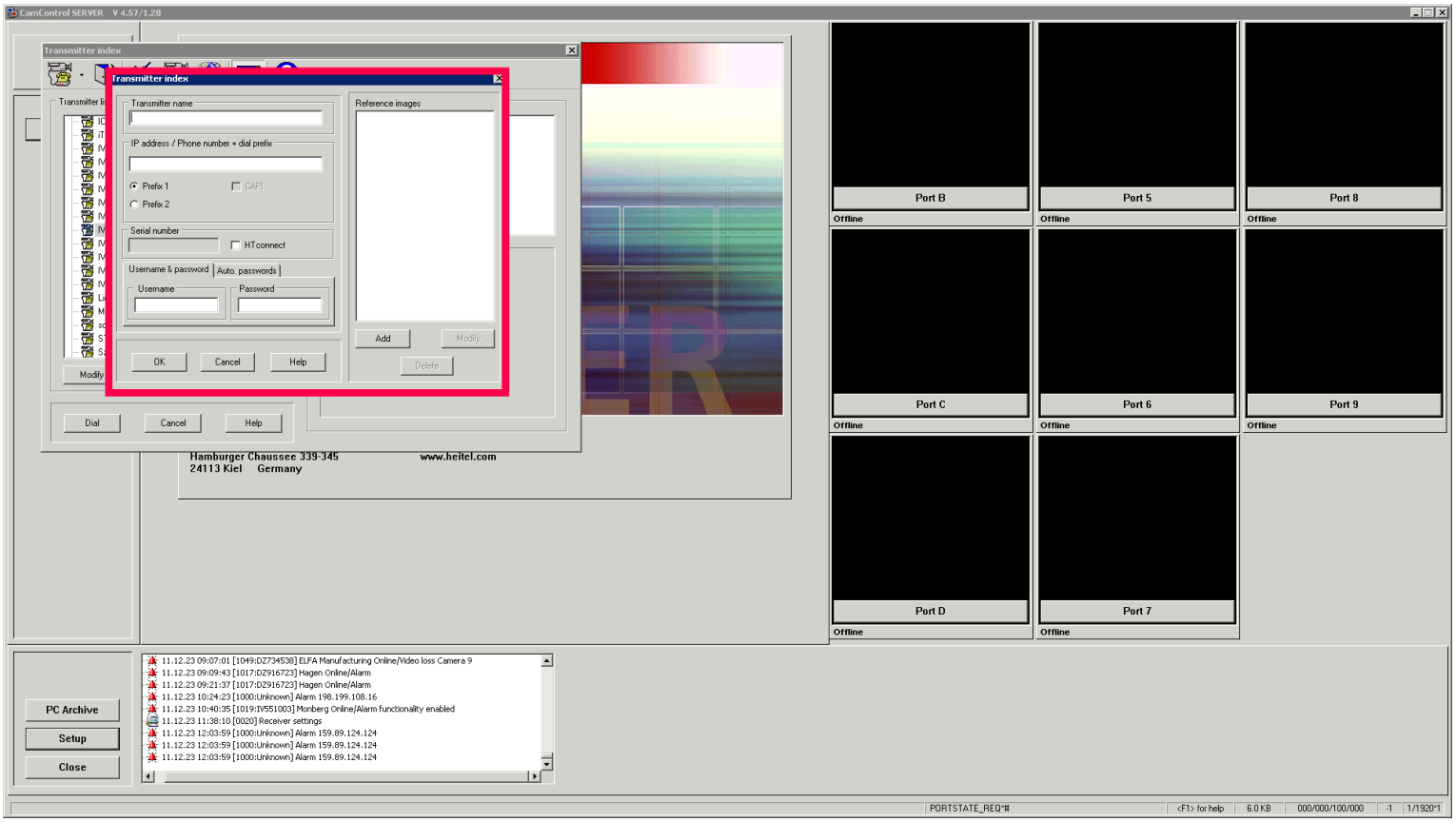

Configuring the Device to send alarms to genesis

1. Make sure you're Dialed then click on Setup

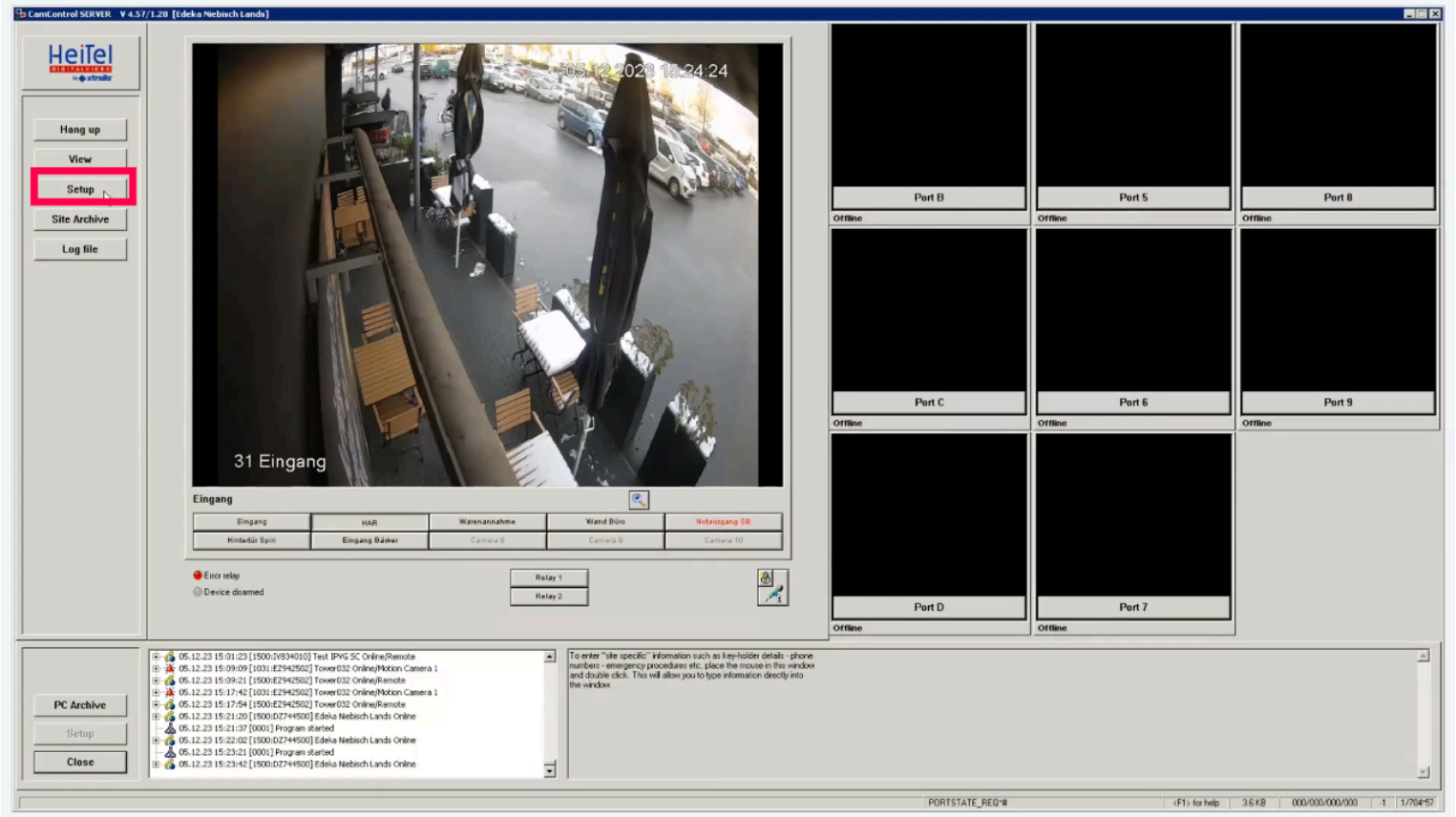

2. click on connections

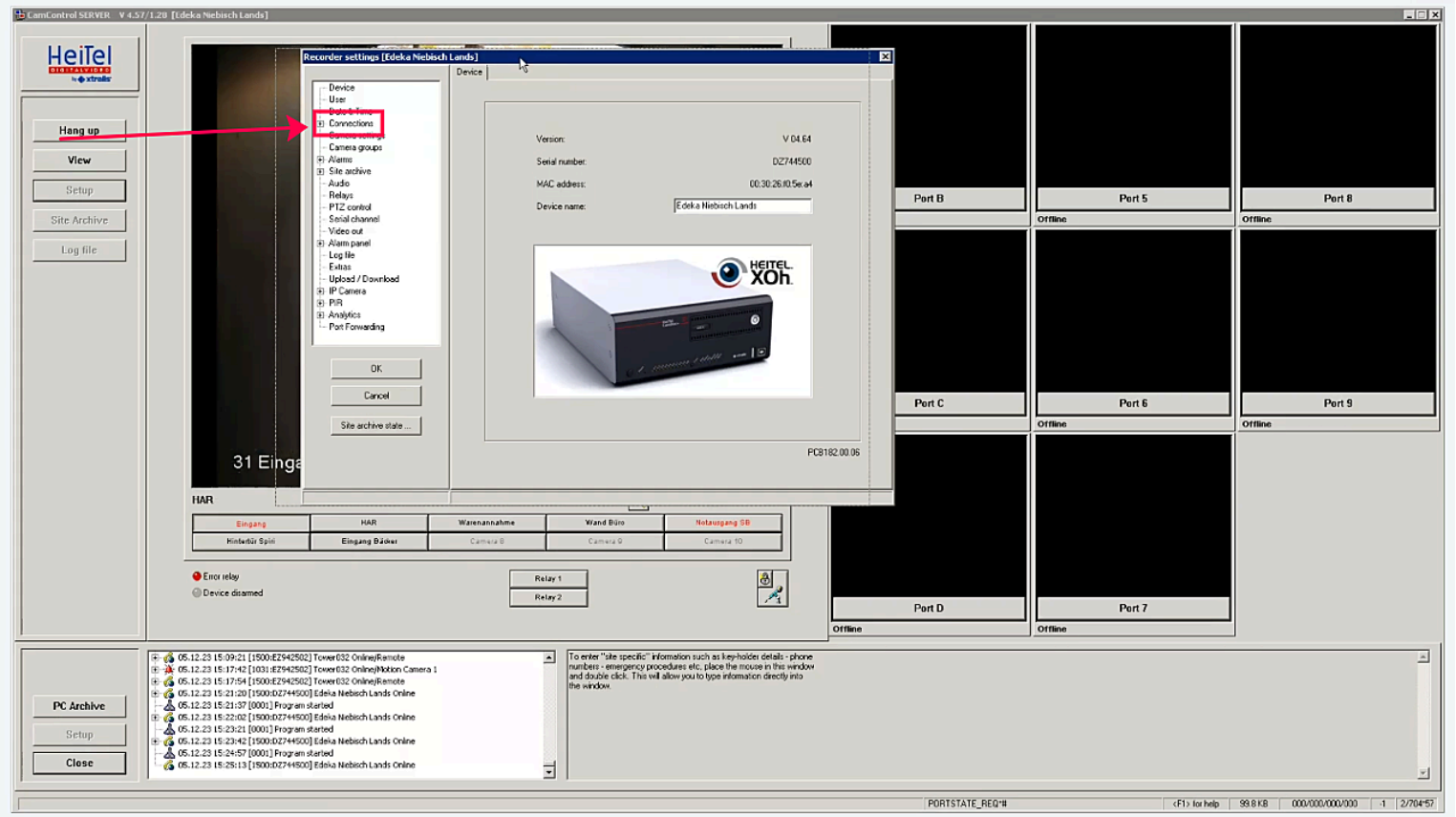

3. then on Phone & IP number

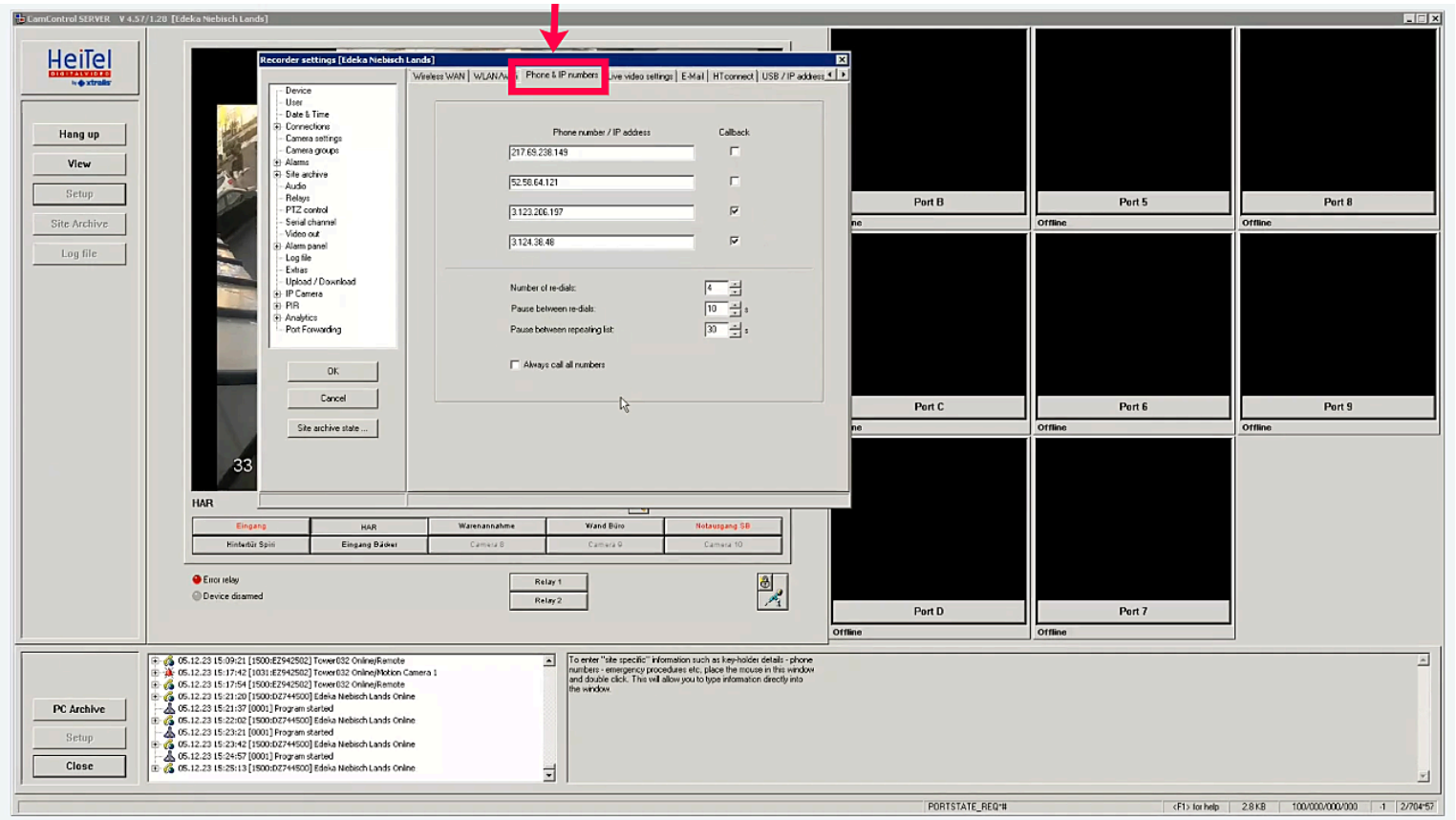

4. then fill in the external IP address of Heitel1 and Heitel2 proxy severs5.check the Callback boxes for the IP addresses you just added

5.check the Callback boxes for the IP addresses you just added

6. go to HTconnect and make sure the IP addresses you added are checked

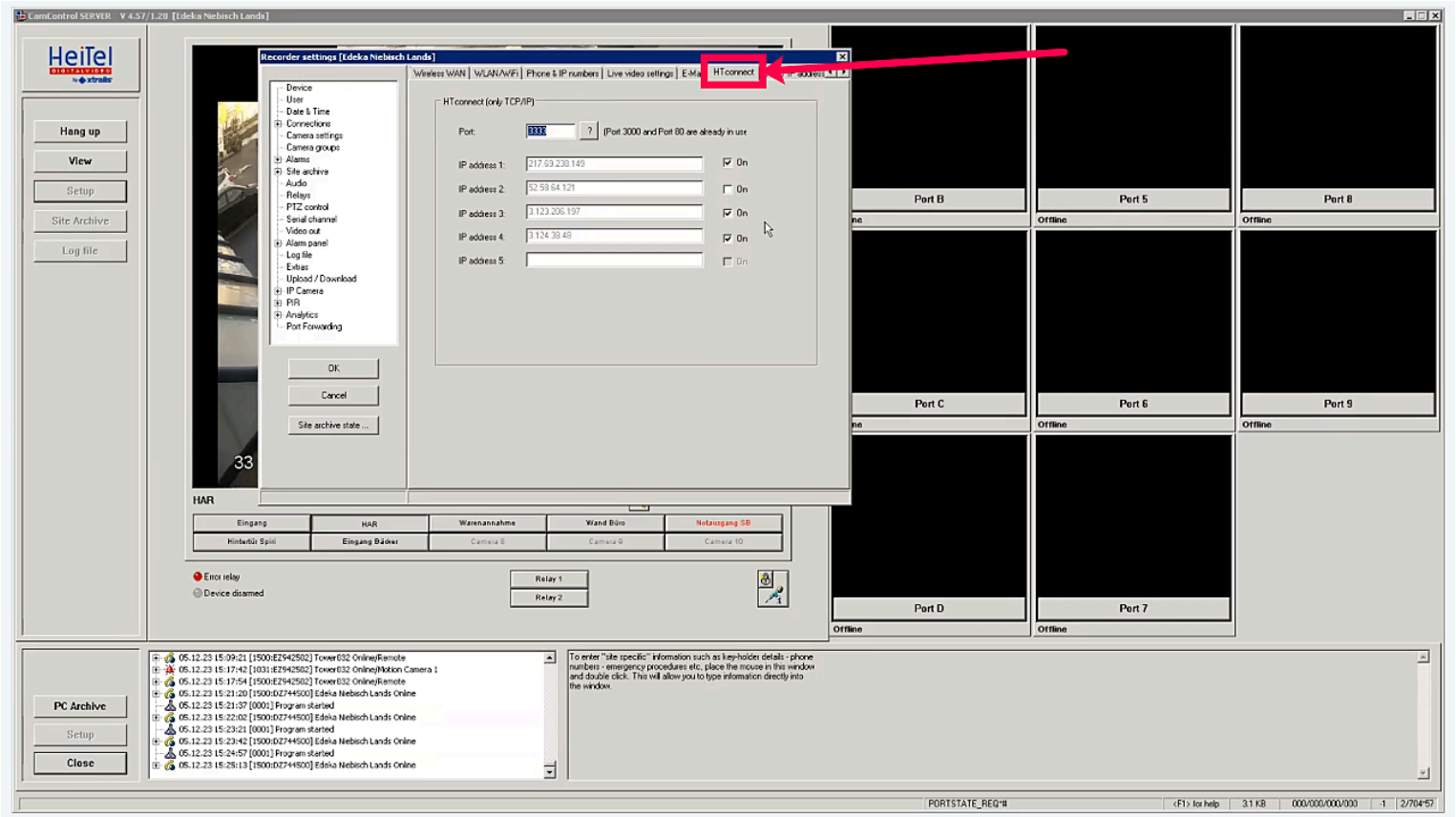

7. Check the "Save as configuration profile", then hit ok

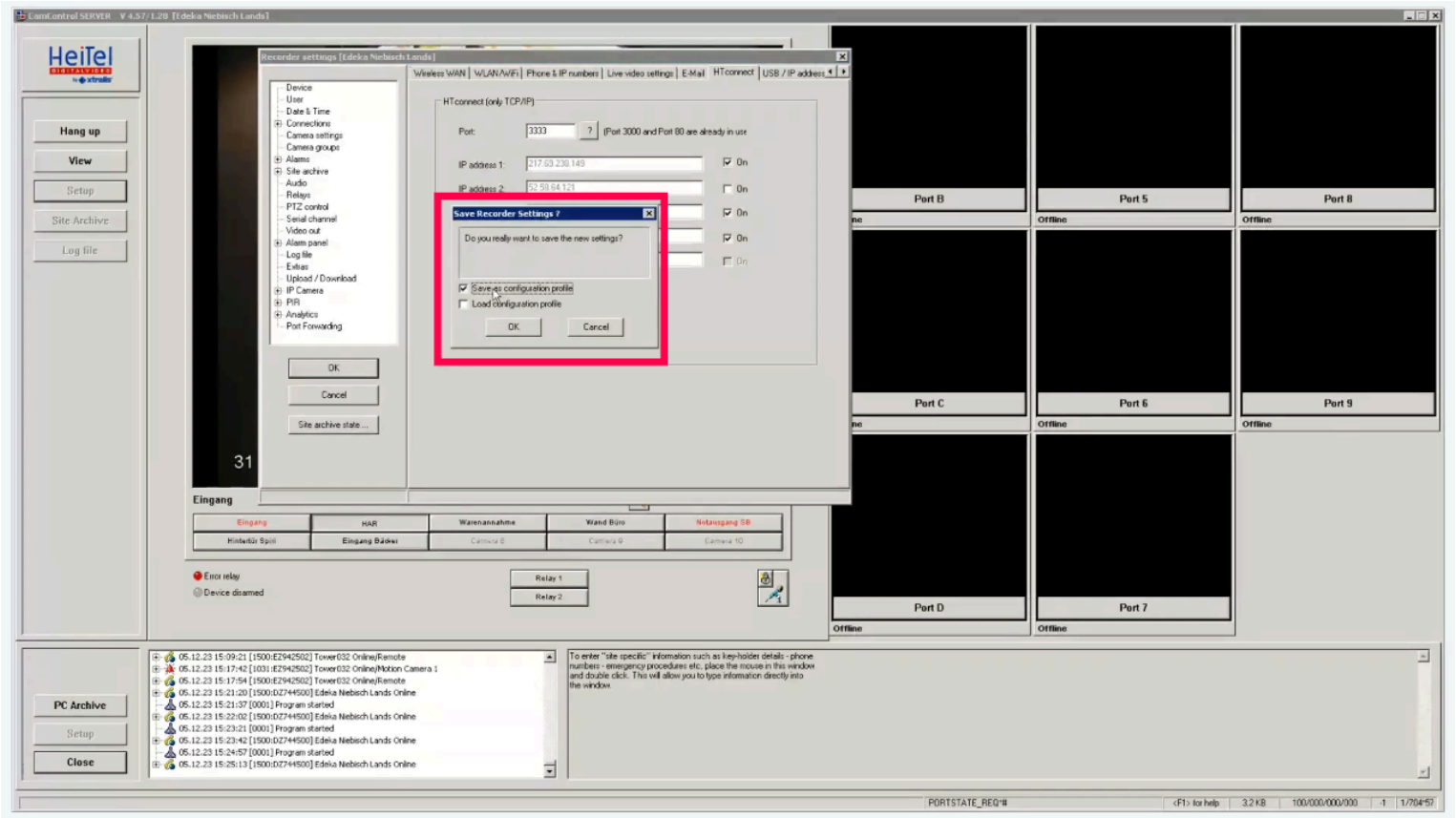

8. Hang up, then Minimize the screen, and click on the arrows in the taskbar

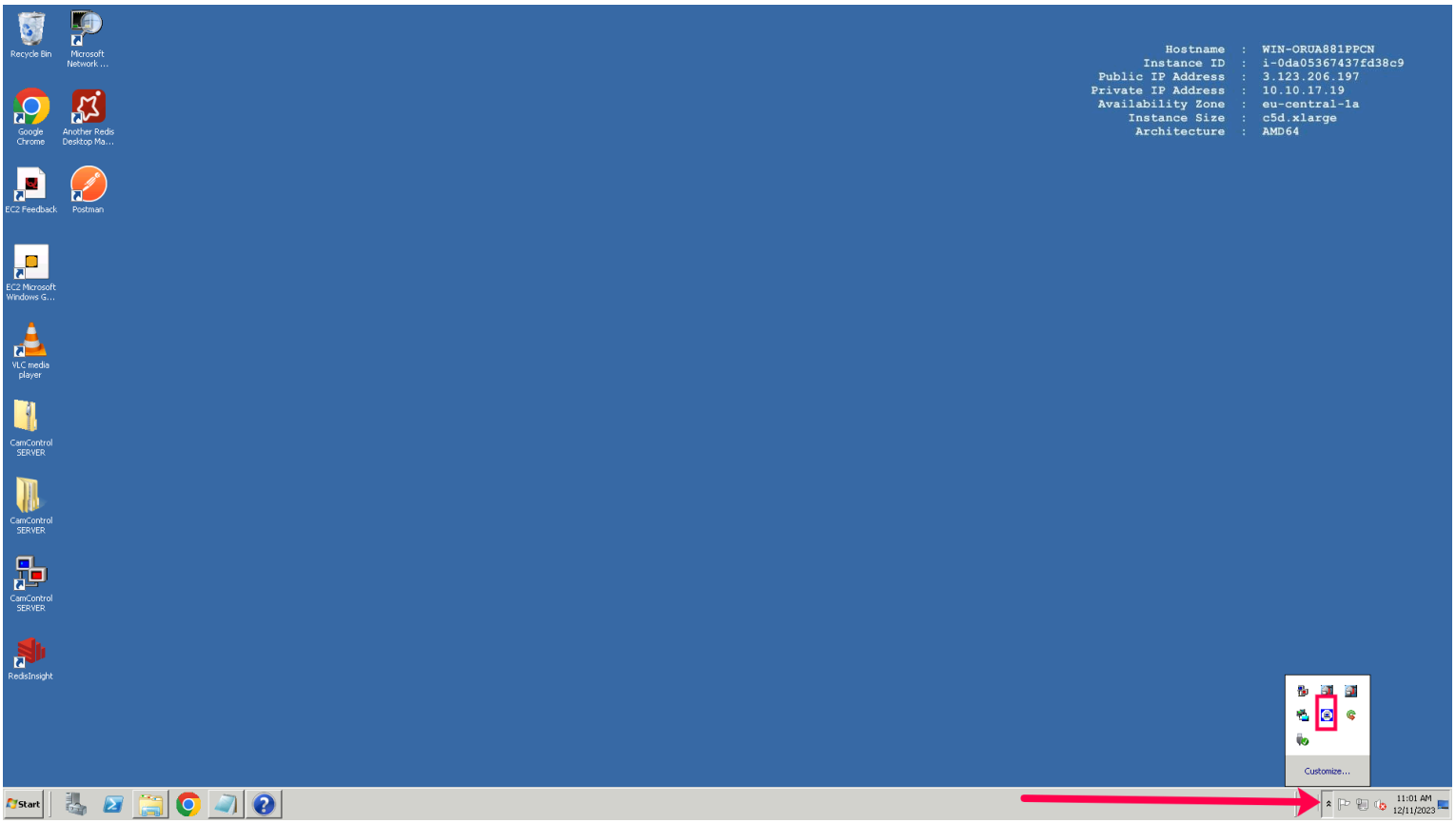

9. click on HTconnect

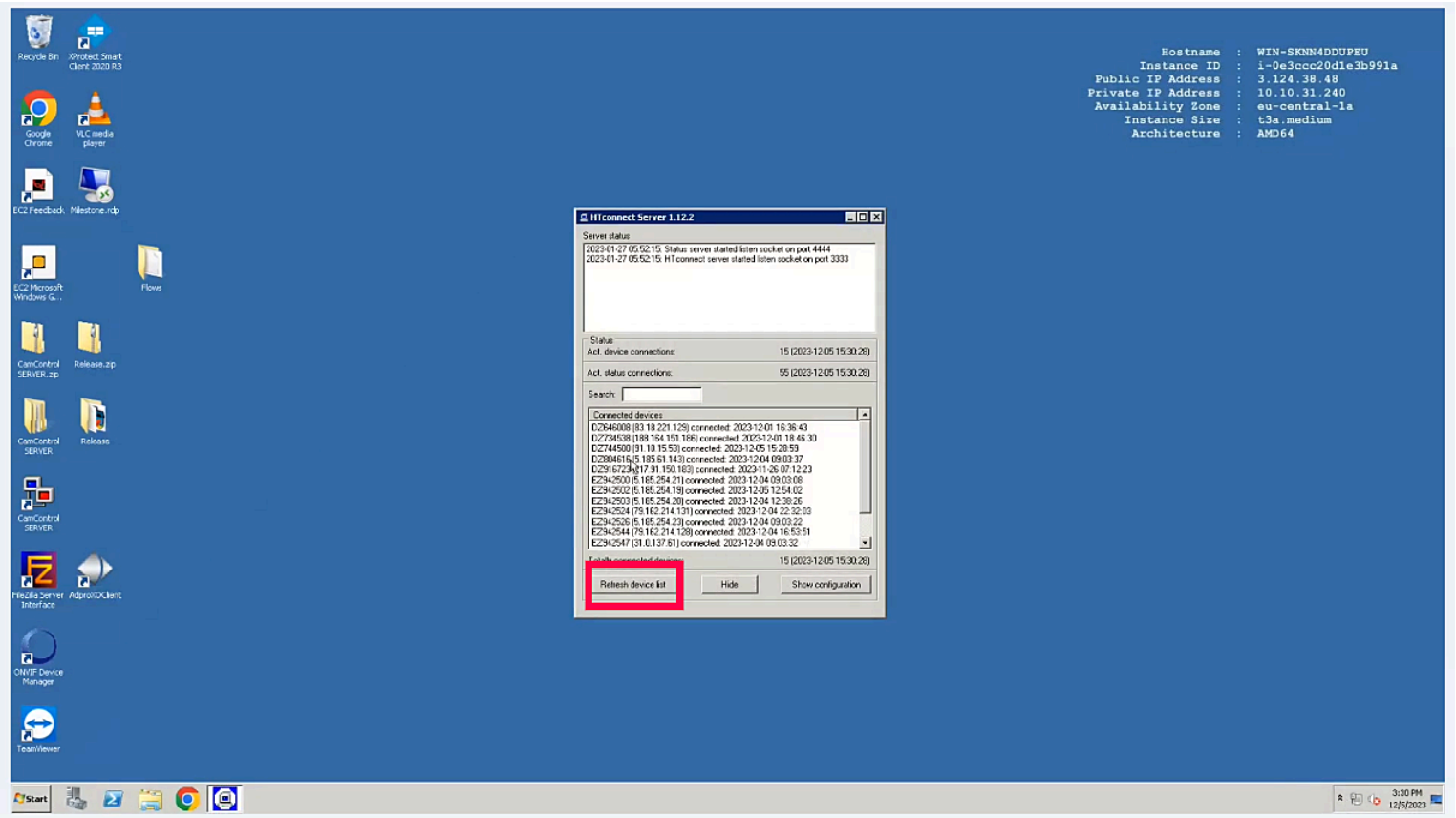

10. click on Refresh device list, and check for your device in the device list log

11. Repeat on Both heitel1 and heitel2
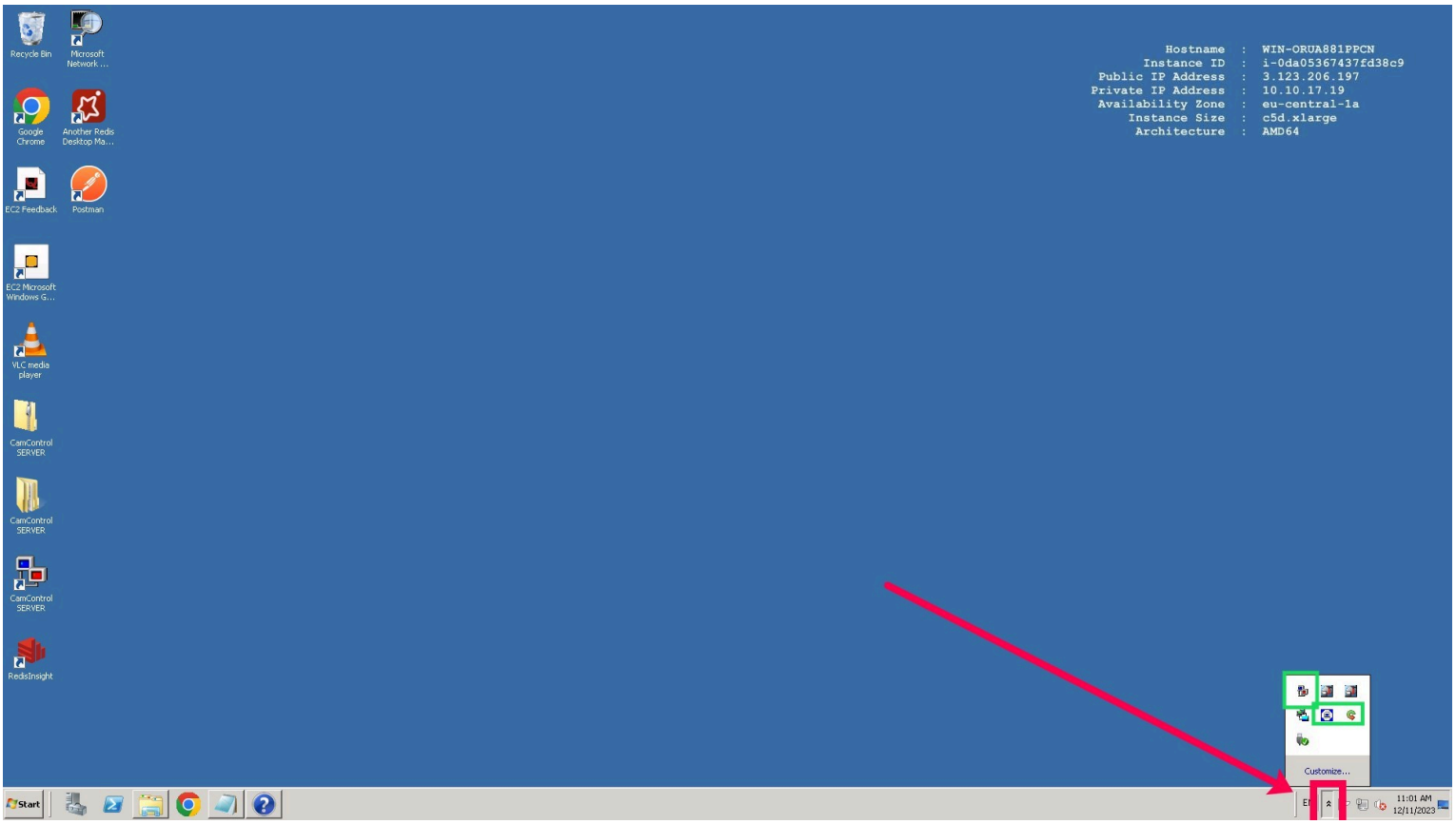
12. Click on the arrows below and make sure that CamControl Server, HT Connect Server and Restart on crash are on